

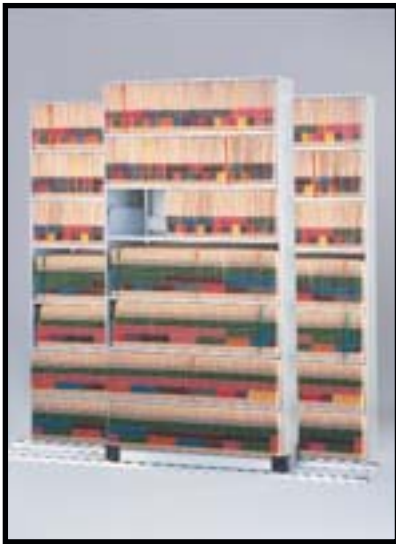

No other company in the industry offers you more ways to store your files! From basic Four-Post Shelving to space-efficient File Harbor cabinets and ARC Rotary Files, Kwik-File Storage Systems has a high-density filing solution to meet any need.

Four-Post Shelving



Efficient Four-Post Shelving is 36" wide by 12" deep, letter depth and has closed end panels for a clean, finished look. To increase filing density, Four-Post Shelving can mount to the Kwik-Track system creating a bi-file lateral shelving system.

FEATURES

- Seven tiers available in both starter and adder models.
- Each shelf comes with three (3) adjustable dividers.
- Ready to assemble—no tools required.
- Finish: Pebble Gray.



Model	Description	Dimensions	Filing Inches	List Price
FL3612767SDV	7-Tier Starter	36 $\frac{1}{2}$ "W x 12"D x 76"H	244	620.00
FO3612767ADV	7-Tier Adder	36 $\frac{1}{2}$ "W x 12"D x 76"H	244	537.00
F12DV6	6 Dividers	12"D x 6"H	--	29.00
STTLST4	2/1 Starter Track, Letter	75"W x 33"D	--	997.00
STTLADD4	1/1 Adder Track, Letter	38"W x 33"D	--	791.00

Stackables



Stackable files offer a versatile option to traditional filing storage at an economical price and are easy to assemble.

FEATURES

- Stackable to 8 tiers high.
- 36" (4 shelf dividers) and 48" (6 shelf dividers) widths, letter and legal depth.
- Bases (2" or 4") available with heavy duty levelers.
- Reference Shelf available.
- Available in Pebble Gray and Sand Beige.

FAST Freight (Fully stocked in Arkansas ONLY)

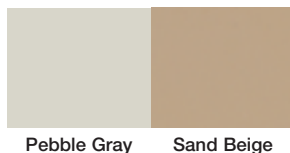

Pebble Gray

Sand Beige

Model	Description	Dimensions	List Price
S36L	36" Stackable Letter Tier	36"W x 10"H x 12 $\frac{1}{2}$ "D	138.00/pr. (69.00 ea.)
S36LTB2	36" Stackable Letter 2" Base and 1" Top	36"W x 2"H x 12 $\frac{1}{2}$ "D 36"W x 1"H x 12 $\frac{1}{2}$ "D	74.00
S26LTBA	36" Stackable Legal Tier 4" Base and 1" Top	36"W x 10"H x 15 $\frac{1}{2}$ "D 36"W x 10"H x 9 $\frac{1}{2}$ "D	79.00
S48L	48" Stackable Letter Tier	48"W x 10"H x 12 $\frac{1}{2}$ "D	178.00/pr. (89.00 ea.)
S48LTB2	48" Stackable Letter 2" Base and 1" Top	48"W x 2"H x 12 $\frac{1}{2}$ "D 48"W x 1"H x 12 $\frac{1}{2}$ "D	94.00
S48LTB4	48" Stackable Letter 4" Base and 1" Top	48"W x 4"H x 12 $\frac{1}{2}$ "D 48"W x 1"H x 12 $\frac{1}{2}$ "D	99.00
S36G	36" Stackable Legal Tier	36"W x 10"H x 15 $\frac{1}{2}$ "D	158.00/pr. (79.00 ea.)
S36GTB2	36" Stackable Legal 2" Base and 1" Top	36"W x 2"H x 15 $\frac{1}{2}$ "D 36"W x 1"H x 15 $\frac{1}{2}$ "D	84.00
S36GTB4	36" Stackable Legal 4 Base and Top	36"W x 4"H x 15 $\frac{1}{2}$ "D 36"W x 1"H x 15 $\frac{1}{2}$ "D	89.00
S48G	48" Stackable Legal Tier	48"W x 10"H x 15 $\frac{1}{2}$ "D	198.00/pr. (99.00)
S48GTB2	48" Stackable Legal 2" Base and 1" Top	48"W x 2"H x 15 $\frac{1}{2}$ "D 48"W x 1"H x 15 $\frac{1}{2}$ "D	104.00
S48GTB4	48" Stackable Legal 4" Base and 1" Top	48"W x 4"H x 15 $\frac{1}{2}$ "D 48"W x 1"H x 15 $\frac{1}{2}$ "D	109.00
S36RSL	36" Reference Shelf Letter	15"W x $\frac{1}{4}$ "H x 9 $\frac{1}{2}$ "D	89.00
S48RSL	48" Reference Shelf Letter	48"W x $\frac{1}{4}$ "H x 9 $\frac{1}{2}$ "D	99.00
S36RSG	36" Reference Shelf Legal	15"W x $\frac{1}{4}$ "H x 9 $\frac{1}{2}$ "D	89.00
S48RSG	48" Reference Shelf Legal	48"W x $\frac{1}{4}$ "H x 9 $\frac{1}{2}$ "D	99.00

File Harbor Cabinets save space, improve productivity and cut costs with flexibility and style.

File Harbor Cabinets

FEATURES

- Save up to one-half the space used by drawer files.
- Horizontally-receding tambour doors create complete access to all files.
- End-tab filing is quicker and results in fewer misfiles.
- Design is clean, functional and secure.
- Finish: Pebble Gray.



GSA Schedule
Contract GS-28F-1048C

Model	Description	Dimensions	Lineal Filing Inches	List Price
8348A3	7-Shelf Cabinet, 4 Dividers/Shelf	47½"W x 17½"D x 83"H	294	2734.00
8336A3	7-Shelf Cabinet, 3 Dividers/Shelf	36"W x 17½"D x 83"H	215	2405.00

Create more filing space with two files in one! This double-faced unit rotates easily to provide access to both sides.

ARC Rotary File

FEATURES

- Seven tiers of letter-depth cantilevered shelving.
- Two (2) adjustable file dividers per shelf.
- All units available with standard lock.
- Adder units can build from either right or left side of starter.
- ARC-In-The-Box comes fully assembled and includes shelves and dividers.
- Finish: Pebble Gray.



GSA Schedule
Contract GS-25F-0027T

Model	Description	Dimensions	Filing Inches	List Price
ARCB24827S	ARC-in-the-Box (7-tier)	37"W x 26"D x 82½"H	336	2992.00
ARCB24827A	ARC-in-the-Box (7-tier)	31½"W x 26"D x 82½"H	336	2775.00
ARC24827S	7-Tier Starter	37"W x 26"D x 82½"H	336	2659.00
ARC24827A	7-Tier Adder	31½"W x 26"D x 82½"H	336	2442.00
F12DV6	6 Dividers	12"D x 6"H	--	29.00
ARC2412RS	Pull Out Shelving	24"W x 12"D	--	197.00

Pebble Gray

Mobilizers™

Convenient for hanging file storage. Close the top lid to create additional work space, or roll out of the way when not in use.



FEATURES

- All models ship KD via UPS.
- Easy to assemble.
- Fits under most desks at 27"H.
- Gang lock on 2-drawer models.
- Four non-locking casters.
- Limited Lifetime Warranty.
- Available in Black, Gray Value 1 and Sand only.

Models pictured from left to right are 9P620, 9P610, 9P600, 9P611 and 9P621.

FAST Freight (Fully stocked in Arkansas ONLY)

Model	Description	Dimensions	List Price
9P600	Letter Size	14"W x 26"D x 27"H	133.00
9P610	Letter Size	14"W x 26"D x 27"H	170.00
9P611	Legal Size	17"W x 26"D x 27"H	193.00
9P620	Letter Size	14½"W x 26"D x 27"H	290.00
9P621	Legal Size	17½"W x 26"D x 27"H	328.00



Black Gray Value 1

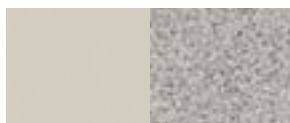

Sand Speckled Gray Matrix

Top of the line quality consistent with the finest systems furniture lines, yet very affordable.

Pedestals



FEATURES

- Stationary pedestals come standard with four leveling feet.
- 24"D pedestals accept either letter or legal hanging files; 17½"D units accept letter files only.
- Lock is core-removable to accommodate keyed-alike installations.
- Full-extension ball bearing drawer slides on all drawers.
- Mobile Kits sold separately. Kit includes steel lid, counter-weight and four (4) casters.
- Finishes: Light Gray, Dark Gray and Black.



Light Gray Dark Gray



Black

Model	Description	Dimensions	List Price
P172H	Stationary File/File	15"W x 17½"D x 27½"H	267.00
P173H	Stationary Box/Box/-File	15"W x 17½"D x 27½"H	267.00
P242H	Stationary File/File	15"W x 23"D x 27½"H	278.00
P243H	Stationary Box/Box/File	15"W x 23"D x 27½"H	278.00
P17MH	17½" Mobile Kit	28½"H overall	55.00
P24MH	24" Mobile Kit	28½"H overall	55.00

Three attractive and lockable carts that can be used to store or transport important documents. Scratch resistant, laminate tops provide a useful work surface.

Filing Cart

FEATURES

- Scratch resistant, laminate tops provide a useful work surface.
- Lockable.
- Heavy-duty casters (two locking).
- FC101 features storage for either letter or legal files, three shelves (two of which are adjustable) and two dividers per shelf.
- XC101 supports up to 350 lbs. and has two shelves separated by a partition creating four sections, one divider per section.
- Finish: Sand paint with Gray Matrix laminate worksurface **only**.



FC101 Letter/Legal Cart

XC101 X-Ray Cart

FEATURES

- Scratch resistant, laminate tops provide a useful work surface.
- Lockable.
- Heavy-duty casters (two locking).
- Stores up to 24 laptops.
- Perforated steel doors and back panel provide proper ventilation.
- Two UL-listed multi-socket power strips.
- Finish: Sand paint with Gray Matrix laminate worksurface **only**.



LC101 Laptop Cart

FAST Freight (Fully stocked in Arkansas ONLY)

Model	Description	Dimensions	List Price
FC101	Letter/Legal Cart	42 $\frac{1}{2}$ "w x 26 $\frac{1}{2}$ "D x 46H	839.00
XC101	X-Ray Cart	35" x 26 $\frac{1}{2}$ " x 40"	839.00
LC101	Laptop Cart	50 $\frac{1}{2}$ " x 26 $\frac{1}{2}$ " x 40"	1049.00

